

Bethke, Donna

From: UM SOM PTRS <dbethke@som.umaryland.edu>
Sent: Wednesday, March 02, 2016 3:49 PM
To: Bethke, Donna
Subject: The Chair's Chatter - 3/2/2016



UNIVERSITY of MARYLAND
SCHOOL OF MEDICINE

PHYSICAL THERAPY AND
REHABILITATION SCIENCE

CELEBRATING 60
1956-2016 YEARS

March 2,
2016

The Chair's Chatter



Department News



CSM Presentations



The American Physical Therapy Association (APTA) held its annual Combined Sections Meeting (CSM) in Anaheim, CA from February 17th-20th, 2016. PTRS presentations and recognition include:



Roy Film, PT, DPT, OCS, FAAOMPT and Assistant Professor was recognized at the Ceremony for Clinical Specialists by the Specialization Academy of Content Experts (SACE).



Educational session: "Early Mobility in the Critically Ill ICU Patient: No Harm No Foul". **Chris L. Wells**, PhD, PT, CCS, ATC and Julie Pittas, PT, DPT

Moderator presentation: "The challenge: Advance exercise prescription to achieve physical potential for patients with cardiovascular disease / dysfunction". **Chris L. Wells**, PhD, PT, CCS, ATC

Platform Presentation: "Ensuring Clinical Competence in the Intensive Care Unit: A Multidisciplinary Rehabilitation Competence Model". Julie Pittas, PT, DPT, Kristen Eyler, PT, MPT, and **Chris L. Wells**, PhD, PT, CCS ATC



"Older Adults Who Primarily Use a Medial Protective Stepping Strategy Exhibit Increased Intramuscular Adipose Tissue and Decreased Torque of the Hip Abductor Muscles", **Odessa Addison, Mario Inacio** (pictured above), Woei-Nan Bair, Michelle Prettyman, Brock A. Beamer, Alice S. Ryan and **Mark W. Rogers**.

"Changes in Function Following a 6-Month Walking Intervention in Obese and Non-Obese Patients with Intermittent Claudication", **O Addison, M Inacio** (pictured above), AS Ryan, SJ Prior, R Kundi, BK Lal, AP Goldberg, and AW Gardner.



Linda Horn, PT, DScPT, MHS, GCS, NCS and **Laurie Neely**, PT, DPT presented, "Practical Interventions for Balance Impairments in Older Adults".



Vicki Gray, PT, PhD, Sandy McCombe Waller, PT, PhD, NCS, Mark Rogers, PT, PhD, FAPTA, and Douglas Savin, PT, PhD presented an educational session entitled, "Pushing the Limits: Novel Balance Approaches in Aging and Stroke".

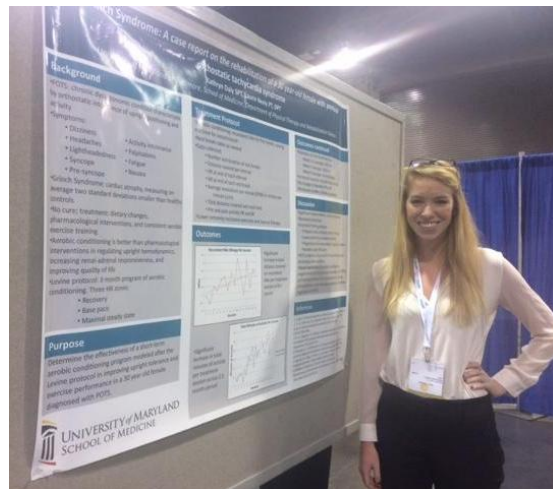

Poster presentation - Grinch Syndrome: A case report on the rehabilitation of a 30-year-old female with postural orthostatic tachycardia syndrome. **Kathryn Daly** (Class of 2015 and pictured above) and **Laurie Neely**, PT, DPT.

Poster presentation - Outcomes of Clinical Instructor (CI) Effort and Productivity with Implementation of the 2 Students:1 CI (2:1) Clinical Education Model in the Acute Care Setting. Lauren Tigani, Thasia Palmieri, Carly Funk (UMMC staff), Eric Stewart, Ellen Wruble Hakim (University of Delaware), and Laurie Neely.

Gait Evaluation Clinic

On Sunday, February 28th, 2016, DPT Students ('17) **Jessica Moy**, **Jason Diaz**, **Mike Vaughn** and **Zachary Kaminski** along with the guidance of Drs. **Roy Film** and **Vincent Conroy** conducted a community running injury

screening at PTRS. They used an app-based slow motion analysis called *Hudl Technique* to analysis gaits of runners to point out potential deviations that could lead to injury along with strength and special tests too.

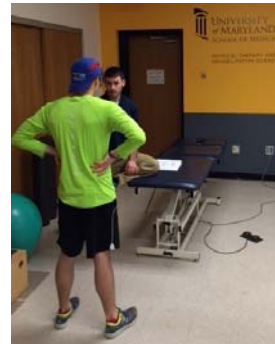
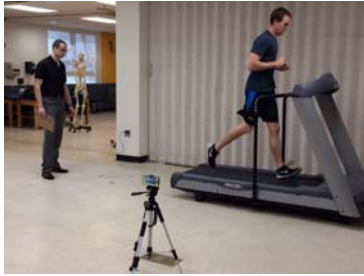

Certification



Adjunct faculty member, **Angela Kramer**, PT, MPT, DPT, Cert. MDT, has recently earned certification in Mechanical Diagnosis and Therapy (Cert. MDT) through The McKenzie Institute USA.



Rehabilitation Science Research Seminar

Tjitske Boonstra

"The effects of cerebellar tDCS on gait and balance in Parkinson disease patients: a randomized, double blinded pilot study"

Please plan to join us on Friday, March 4th from 9:00am - 10:00am in Room 511 of the Allied Health Building at 100 Penn Street.

RAFT Lab



Welcome
Glad you're here!

PTRS welcomed the Research on Arm Function & Training (RAFT) Lab last week with a luncheon on Thursday, February 25th, 2016. RAFT Lab projects focus on upper extremity function and particularly reaching behavior. Members of the RAFT Lab include Susan Conroy, Michael Dimyan, Elsa Ermer, Jaime Lush, Jeremy Rietschel, Isabelle Shuggi, and George Wittenberg.

Continuing Education Opportunities

More Bang for the Buck: Enhancing Outcomes Through Impairment-Based Treatment

**Saturday March 5, 2016
8:00 - 4:00 PM**

Instructor: Michelle Green PT, DPT
CEU Credits: .6 CEUs Approved from the Maryland Board of PT Examiners.

Where: Allied Health Building: 100 Penn Street, Baltimore, MD 21201

Free for CIs with voucher credits*. Discounted pricing for Alumni.
*If you are a PTRS CI and do not know your voucher number please check your CORE ELMS profile or email ptrsclined@som.umaryland.edu

Impairment-Based Treatment offers rehab professionals a structured framework to produce maximally effective treatment interventions. Rehab professionals are increasingly having to do more within a shorter timeframe. We need to be more effective and precise in our assessment and treatment prescription. The ICF Model will be examined and the participants will learn to tease out impairments which limit function and how to develop treatment interventions to address these impairments. Participants will learn how to hypothesize, test hypothesis, and prioritize impairments to promote more effective treatment interventions. Selection of appropriate tests and measures is reviewed. Extensive afternoon lab section designed to introduce use of common household and clinic items in their design to add fun and interest to their programs. This is not specifically ortho- or neuro-focused, but instead uses a wide variety of case examples to highlight the problem solving process for any diagnosis with examples tailored to the needs of the facility.

Register [HERE](#)

NORMAL AND VARIANT ANATOMY OF THE UPPER EXTREMITY: CLINICAL APPLICATIONS?

**Wednesday March 23, 2016
5:30-10:00 PM**

Instructor: Vincent Conroy PT, DScPT
CEU Credits: .4 CEUs Approved by the Maryland Board of PT Examiners

Where: Allied Health Building: 100 Penn Street, Baltimore, MD 21201

Free for CIs with voucher credits*. Discounted pricing for Alumni. Space is limited to 25 participants.

*If you are a PTRS CI and do not know your voucher number please check your CORE ELMS profile or email ptrsclined@som.umaryland.edu

This course is designed to enhance the participants' understanding of anatomical rationale associated with clinical diagnoses of the upper limb. Participants will be provided with a detailed anatomical review, both normal and variant, of the upper extremity and adjacent anatomical regions that may have influence on diagnoses. This review will allow each individual to formulate objectives that can be pursued in the laboratory sessions.

Register [HERE](#)

APTA CREDENTIALLED CLINICAL INSTRUCTOR COURSE

Saturday & Sunday, April 2 & 3, 2016
7:30-5PM

Instructor: Janet Mutschler PT, DPT, MHS
CEU Credits: PTs/PTAs: 1.5 CEUs, Healthcare providers from other disciplines: 1.2 CEUs

Where: Allied Health Building: 100 Penn Street, Baltimore, MD 21201

Discounted pricing for Alumni or CIs* & CCCEs with voucher credits. Space is limited. **Registration Deadline March 5, 2016**

*If you are a PTRS CI and do not know your voucher number please check your CORE ELMS profile or email ptrsclined@som.umaryland.edu

The program addresses issues of planning for students during their clinical education experiences, developing and facilitating learning experiences, supporting ongoing learning through questioning and effective feedback, and partnering between the academic program and clinical sites.

Register [HERE](#)

IT TAKES A VILLAGE: MENTORSHIP FOR THE CLINICAL EDUCATOR

MAC Spring Workshop

April 8, 2016
Registration 1:30-2:00PM
Workshop 2-6PM

Registration: Coming Soon

Where: Allied Health Building: 100 Penn Street, Baltimore, MD 21201

Course Description:

In 2014, with the support of APTA, the Education Section, and FSBPT, the American Council of Academic Physical Therapy held a Clinical Education Summit where stakeholders shaped a shared vision of a "common culture of teaching and learning based in strong partnerships with shared responsibility..." This innovative program is designed to foster collaborative networks that will provide educational mentorship opportunities for novice and experienced clinical educators. Participants will receive an overview of best practices in mentorship in clinical and educational arenas, discuss various strategies for the provision and receipt of feedback among all clinical education stakeholders, and explore the paralleled opportunities for mentorship for the clinical educator. The program will be offered in a multi-modal format including presentations, interactive simulations, and opportunities for informal networking.

Questions about CEU Opportunities? Contact Deidra Stevens
at djstevens@som.umaryland.edu or 410-706-2163

Class Fund Raiser

BULL *and* SHRIMP ROAST

You are invited to join the **Class of 2017** for their 2nd Annual Bull and Shrimp Roast! Join the Class of 2017 as they celebrate the end of the semester while raising money for great causes with friends, family, and classmates on Friday April 22nd from 7pm-11pm in Canton (right by Brewer's Hill).

This is an all- inclusive event....all you can eat and drink for \$40! There will be a silent auction, 50/50 raffle, door prizes, money wheels and so much more. The Class of 2017 works hard to put on a great event and they would love for you to join them. Proceeds from this event contribute to their class banquet, department gift, and the 2015-2016 Pittsburgh-Marquette Challenge!

For tickets and more information, email **Kelsey Rogers**, SPT '17:
Kelsey.Rogers@som.umaryland.edu

Call for Submissions



SBMT 13th Annual World Congress (2016) Call for Abstracts

The 13th Annual World Congress of SBMT will bring together physicians, scientists, policy makers, funding agencies and industry to further the advances and applications in brain and spinal cord mapping and image guided therapies (operative and non-operative). The conference will take place at the

Miami Convention Center (April 8-10, 2016) in the beautiful city of Miami, Florida. The SBMT Scientific Committee invites you to [submit an abstract](#) for the 2016 Annual World Congress. Deadline is March 9, 2016



International Functional Electrical Stimulation Society (IFESS) is now [accepting submissions](#) for the IFESS 2016 to be held in La Grande, France from June 8 - 10, 2016. Submission deadline is March 4, 2016

Campus Happenings



Blood Donations Needed



The American Red Cross has issued an emergency need for blood donations, so please donate and save 3 lives.

UMMC will be holding four blood drives throughout March. The drives will be on March 2nd and 3rd from 8am-1:30 pm and also on March 17th and 22nd from 8am-8pm, in the Medical Center's Gudelsky Hallway.

All donors will receive a \$5 coupon to any of the hospital eateries and a chance to win other special giveaways.

You can schedule an appointment or by emailing Katey Leiter at kleiter@umm.edu with the time you want to give.

InterProfessional Education



2016 IPE Faculty Development Session
March 23
2 to 5 p.m.
Location TBD

Registration will begin at 1:30 p.m. *Register for this event* by March 16.



Fourth Annual IPE Day
April 13
1 p.m.
School of Nursing, SMC Campus Center,
HS/HSL

The Fourth Annual IPE Day will enhance the knowledge of faculty and students about this emerging collaborative movement in health care, law, and social work. *Visit our website* to register and for the day's schedule.

For more information, visit their website at:
<http://www.umaryland.edu/ipe/>

Women's History Month

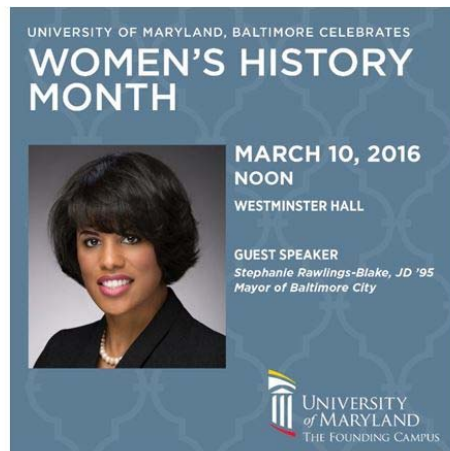

Women's History Month

Join us as we welcome Mayor Stephanie Rawlings-Blake to celebrate Women's History Month. *Donations* for Paul's Place will be collected; please bring your items on March 10. *Registration* is required and all are welcome to attend. A light lunch will be provided.

Visit this site to register
[Mayor Stephanie Rawlings-Blake Lecture](#)

UM Shuttle Update



Update to 703 Federal Hill Route

The 703 Federal Hill route will not service stop #7 at Light St. and Conway due to a two-year construction project.

Public Safety

Feel Safe. Call a Police Escort.

It's getting dark earlier. Don't forget that the UMB Police offers van and walking escorts on campus and in surrounding areas. The boundaries for the services can be viewed on the [*UMB campus map*](#).

Call 410-706-6882 to arrange an escort.



For more campus safety tips, visit:
<https://www.umaryland.edu/publicsafety/safety-tips/>

Additional Meeting Deadlines

For additional meeting deadlines, visit <http://pt.umaryland.edu/research.asp> and select the "Research Events Calendar" file.



Reminders

Have news to share?



Please send news, announcements, updates and pictures to **Donna Bethke**, dbethke@som.umaryland.edu, by Monday at 5 PM to be included in the current week's issue.

Thanks for sharing!!!!

Stay Connected

Like us on Facebook 



University of Maryland School of Medicine, Department of Physical Therapy and Rehabilitation Science,
100 Penn Street, Allied Health Building, Baltimore, MD 21201
410-706-7720 Phone / 410-706-6387 Fax

Univ of MD SOM - PTRS, 100 Penn Street, Baltimore, MD 21201-1082

[SafeUnsubscribe™ dbethke@som.umaryland.edu](mailto:dbethke@som.umaryland.edu)

[Forward this email](#) | [Update Profile](#) | [About our service provider](#)

Sent by dbethke@som.umaryland.edu in collaboration with



Try it free today

